



Pawnbrokers & Second-hand Dealers

Mac Address Guide
March 2016



NSW Police Force

WHAT AM I LOOKING FOR ?

A MAC address can be referred to using different names, depending on the type of operating system the device is running.

Below is an easy reference for the major operating systems.

Operating System	MAC Address known as
-------------------------	-----------------------------

WINDOWS	Physical Address
----------------	------------------

ANDROID	WI FI MAC address
----------------	-------------------

MAC	Ethernet ID
------------	-------------

IOS	WI FI Address
------------	---------------

WINDOWS PHONE	MAC address
----------------------	-------------

METHOD 1:

Windows Vista, 7 and 8



1. Windows left corner
2. Go to **Control Panel > Network and Internet > View Network Status and Tasks**

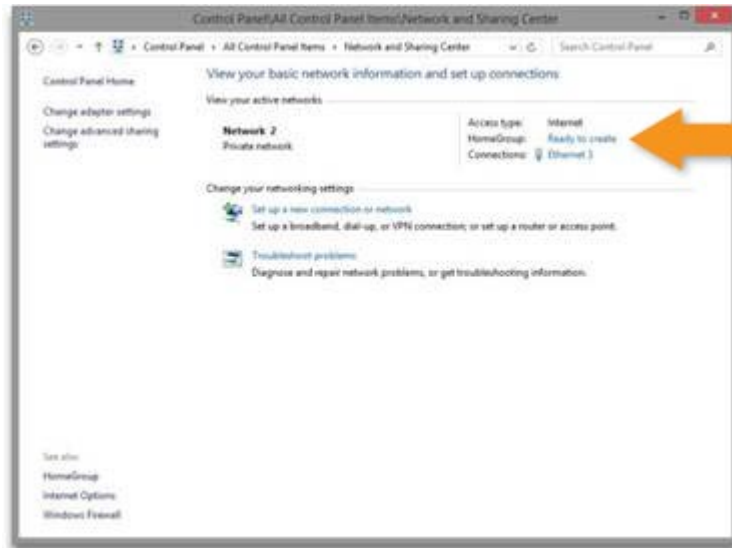

3. Go to Connections

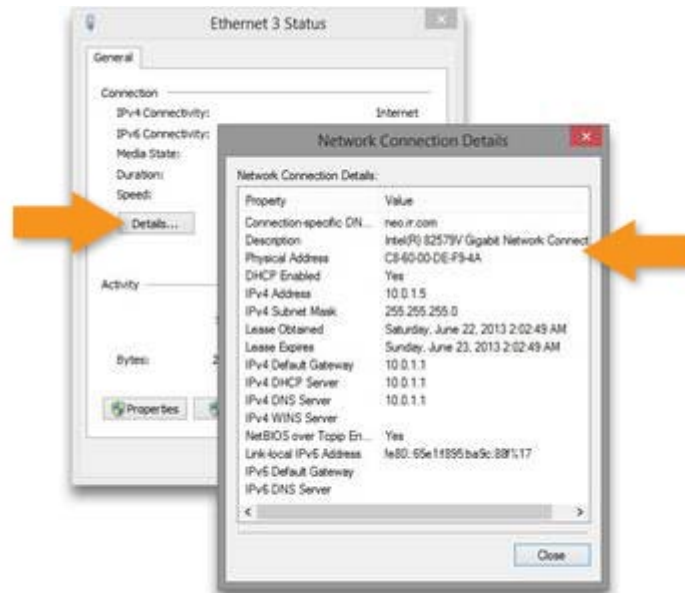

4. Go to "Details" and the MAC address will be listed as **Physical Address**

METHOD 2:

Any Windows System

1. Click the **Run** button in the Windows **Start Menu**



2. Type **cmd** in the **Open** prompt of the Run menu and click **OK** to launch a command prompt window



3. Type **ipconfig /all** at the command prompt to check the network card settings



4. The MAC address is listed under **Physical Address**

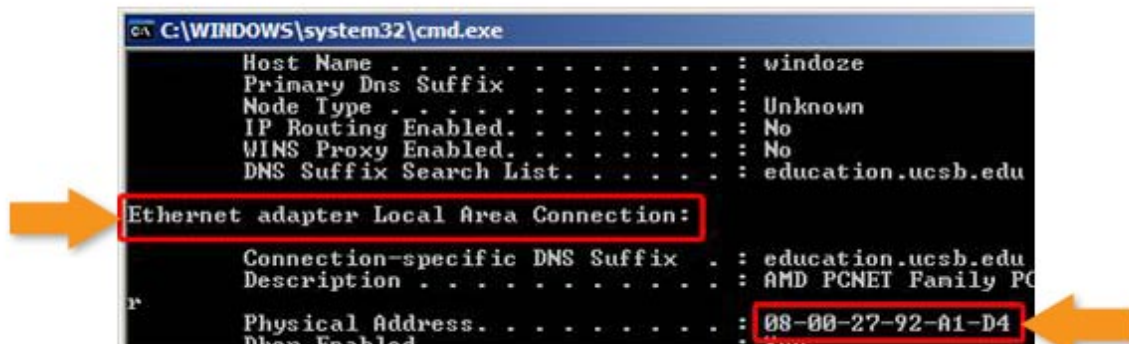

METHOD 3:

Windows

```
C:\WINDOWS\system32\cmd.exe
Host Name . . . . . : windoze
Primary Dns Suffix . . . . . :
Node Type . . . . . : Unknown
IP Routing Enabled. . . . . : No
WINS Proxy Enabled. . . . . : No
DNS Suffix Search List. . . . . : education.ucsb.edu

Ethernet adapter Local Area Connection:

Connection-specific DNS Suffix . : education.ucsb.edu
Description . . . . . : AMD PCNET Family PC
Physical Address. . . . . : 08-00-27-92-A1-D4
```

This method works in all known desktop versions of Windows.

1. Get a command Window.
 1. In Windows XP, click **Start** → **Run...**, type **cmd** in the box and hit Return.
 2. In Vista and Windows 7, click the Windows button (Start button), type **cmd** in the search box, and hit Return.
2. Type `ipconfig /all` into the command line and hit Return. *Note that there is a space before the slash, but no space after*
3. Look through the output for the section beginning with **Ethernet adapter Local Area Connection**. The **Physical Address**. This is your MAC address.

METHOD 4:

Android OS

1. Go to settings



2. Scroll to About Phone

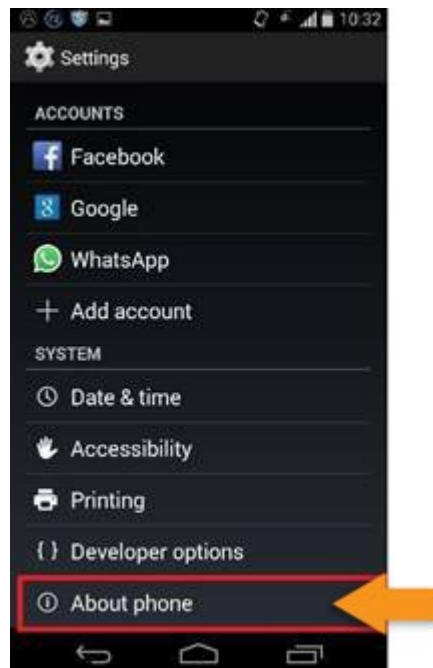

3. Go to status



4. scroll down to find Wi-Fi MAC address

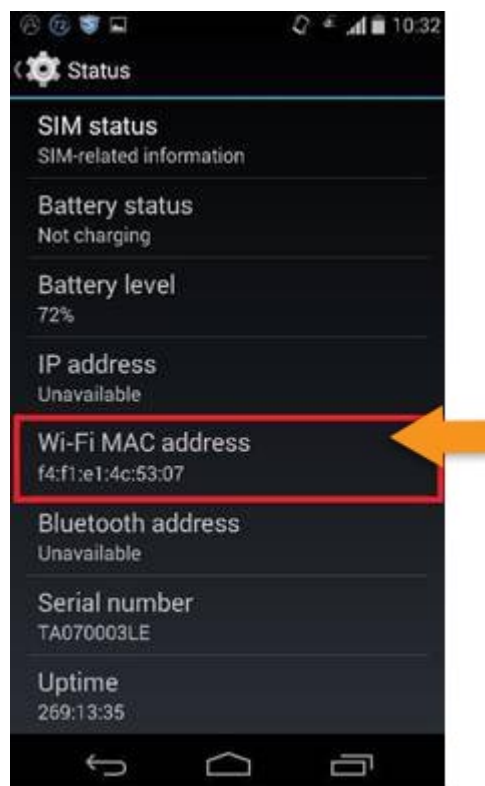

METHOD 5:

Android Tablet

To locate the MAC Address of your Android phone or Android tablet, follow these steps:

1. On the Home screen, tap the **Menu** key and go to **Settings**
2. Scroll down and tap **About Tablet** then tap **Status** and then scroll down to view WiFi Mac address

METHOD 6:

Mac OS Apple Mac OS X (Tiger)

1. From the **Apple** in the upper left hand corner choose **System Preferences**
2. Click on the **Network** icon
3. Click the Apple icon at the top left of the screen and click **System Preferences**
4. Click **Network**
5. Set the **Show** pull-down to **Build-in Ethernet**
6. Click the **Ethernet** tab
7. The MAC address is listed as the **Ethernet ID**:

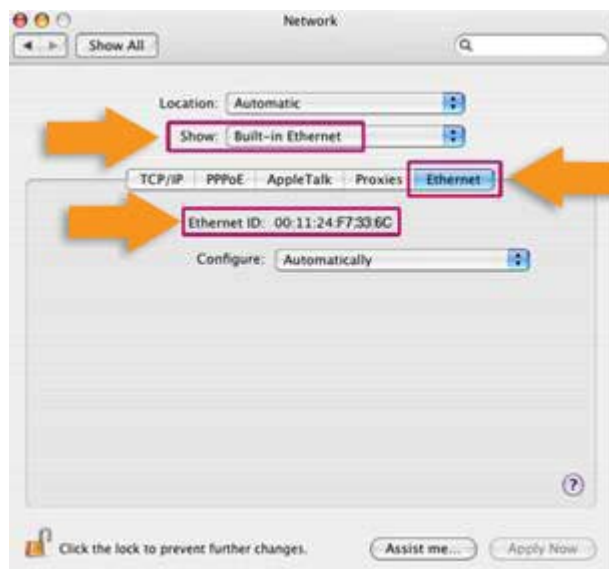

From the **Show menu** Select Built in Ethernet. Click the **Ethernet** tab. For the Built in Ethernet the MAC address will be at the top of the **Ethernet tab** as the **Ethernet ID**.

METHOD 7:

Apple Mac OS X (Snow Leopard / Leopard)

- From the **Apple** in the upper left hand corner choose **System Preferences**
 - Click on the **Network** icon
 - Select **Ethernet** for **Wired** or **Airport** for **Wireless**
 - Click on the **Advanced** button
 - Click on the **Ethernet** tab
1. Your MAC address will be at the top of this window as your **Ethernet ID**
 2. Click the Apple icon at the top left of the screen and click **System Preferences**

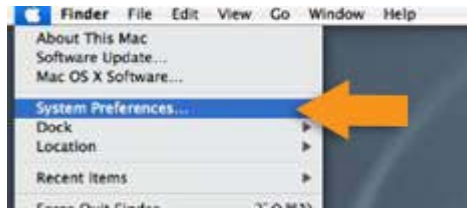

3. Click **Ethernet** in the left column

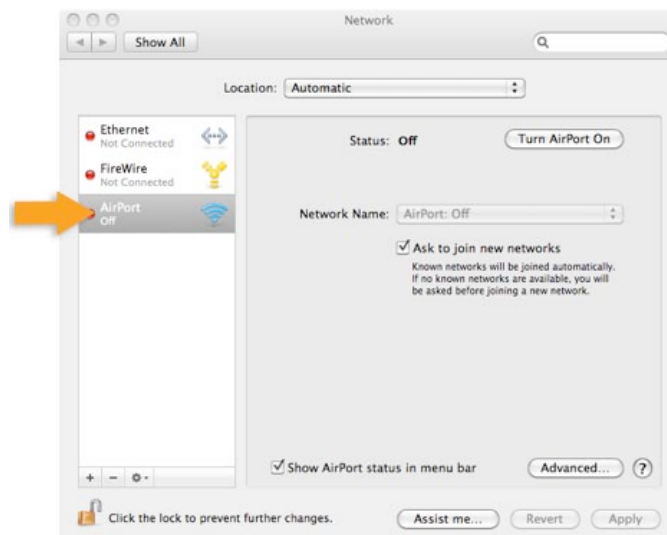

4. Click the **Advanced...** button

The MAC address is the Ethernet ID

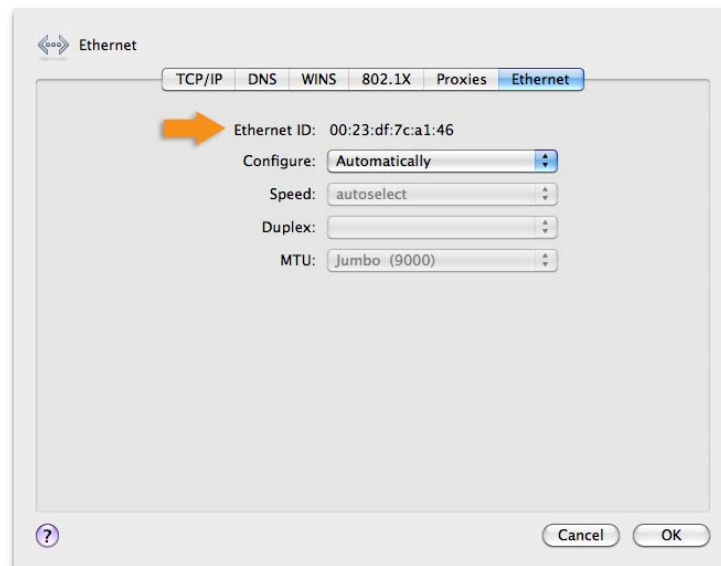

METHOD 8:

Apple Mac OS X (Mountain Lion)

- From the **Apple** in the upper left hand corner choose **System Preferences**
- Click on the **Network** icon
- Select **Ethernet** for
- Click on the **Advanced** button
- Click on the **Hardware** tab

Your MAC address will be at the top of this window

METHOD 9:

IOS (iPhone, iPad)



1. Tap **Settings**

2. Select **General**



3. Select **About**

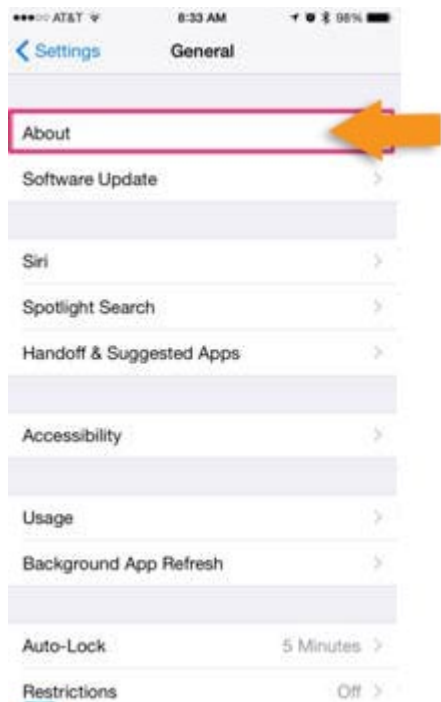

4. The Mac address is listed as **Wi-Fi Address**



METHOD 10:

WINDOWS PHONE

1. Go to **Settings**

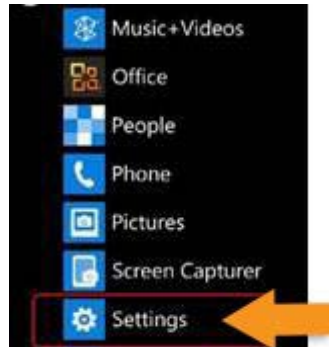

2. Go to **About**



3. Mac Address can be found here



METHOD 11:

CHROME OS

Finding MAC Address for Chrome OS

1. Click on the **Network Icon**  located in the lower right corner of the desktop
2. Click **Open the Network Status**.

Click the **i icon** *at the lower right corner*. A message will appear **listing your MAC Address**